



China Customs statistical report

Price and Options explain

Basic Price: \$100 per HS code, include lasted 12 month data

Note:

- 1) If there is no customized requirement description, the default China Customs statistical report is the total import and export value of the most recent 12 months (listed by month) with all countries;
- 2) If you need customized China Customs statistical reports, please tell us your requirements, and we will quote you according to your customized requirements. You can find commonly Customized Type on this 'China Customs statistical reports sample '.
- 3) The latest month of customs statistics is not the current month, it is the previous 1 month of the current month. China Customs generally releases statistics data for the previous month after the 25th of each month;

1. Period of months:

- 1) The default China Customs statistical report is the lasted 12 months data. If more historical data is needed, the additional fee is \$10 per month;
- 2) If you need China Customs statistics data for the future months, we will send it to your email ASAP after the latest customs data is released, the service fee is \$20 per month, The data format is MS Excel sheet;

2. HS code:

- 1) HS code has 4 options: 2 digits, 4 digits, 6 digits, and 8 digits , Only 8 digits HS code can provides quantity and unit price data, other digits HS code only have USD amount data.
- 2) According to the rules of **World Customs Organization** HARMONIZED SYSTEM, only the first 6 digits HS codes of all countries are consistent, and the latter digits are regulated by the customs of each country. Therefore, China's 8-digit HS CODE is inconsistent with other countries. Please click the below link to verify the China 8-digit HS CODE is match your country's HTS code:
www.transcustoms.com/Hscore/HScore_search.asp

3. Trade Direction:

There are 3 options: Import data, Export data, Total import & export data;

If you need import data and export data separately, you need to pay more 50% fee;

4. Export/Import Country:

The default price is for all countries, or one designated country of Origin/Destination;

If need data for multiple countries of Origin/Destination, need add 50% fee for each additional country;

5. Payment Method:

Paypal ID: info@transcustom.com

Or make the payment on our website: www.transcustom.com/contact/payment.asp

This link can accept credit or debit card payment, even you don't have PAYPAL account

China Customs Statistics Data Report

HS code: **12019010** Commodity: **Yellow soya beans, whether or not broken, other than for seed**
 Trade Direction: **Import & Export** Country of Origin/Destination: **All countries**

Data source: General Administration of Customs of China

Month	2019 Quantity (Kg)	Unit	2019 Amount (USD)
Jan	7,387,820,462.00	Kg	\$3,315,260,353.00
Feb	4,462,369,161.00	Kg	\$1,957,869,423.00
Mar	4,929,467,437.00	Kg	\$2,021,704,279.00
Apr	7,653,623,176.00	Kg	\$3,070,568,484.00
May	7,352,348,074.00	Kg	\$2,874,479,397.00
Jun	6,469,320,202.00	Kg	\$2,435,053,411.00
Jul	8,644,599,585.00	Kg	\$3,266,370,010.00
Aug	9,487,222,042.00	Kg	\$3,672,234,706.00
Sep	8,199,662,308.00	Kg	\$3,185,098,453.00
Oct	6,187,105,868.00	Kg	\$2,413,970,634.00
Nov	8,295,112,291.00	Kg	\$3,326,750,183.00
Dec	9,550,654,848.00	Kg	\$3,885,902,242.00
Total	88,619,305,454.00	Kg	\$35,425,261,575.00

2019 China Import & Export Trading Trends

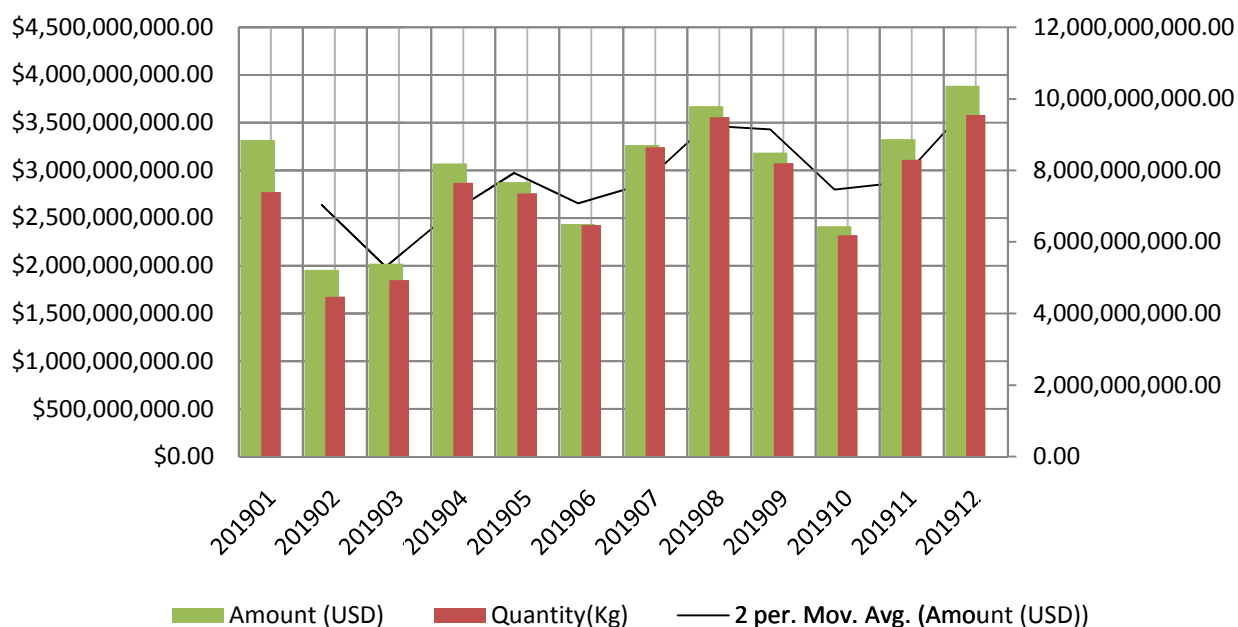

Type 1: China's import and export trade data with all countries

Price: \$100 (include 12 months) + \$10 per additional historical month

China Customs Statistics Data Report

HS code: **12019010** Commodity: **Yellow soya beans, whether or not broken, other than for seed**
 Trade Direction: **Import** Country of Origin: **United States**

Month	Quantity (Kg)	Unit	Unit Price	Amount (USD)
201901	135,771,693.00	KG	\$0.46	\$62,320,214.00
201902	907,936,913.00	KG	\$0.40	\$366,843,299.00
201903	1,510,883,942.00	KG	\$0.40	\$605,837,160.00
201904	1,754,612,622.00	KG	\$0.40	\$700,641,004.00
201905	906,139,268.00	KG	\$0.40	\$363,455,765.00
201906	614,805,949.00	KG	\$0.39	\$242,604,716.00
201907	911,873,596.00	KG	\$0.39	\$358,686,585.00
201908	1,674,987,558.00	KG	\$0.40	\$662,669,066.00
201909	1,729,777,241.00	KG	\$0.39	\$669,783,156.00
201910	1,147,338,946.00	KG	\$0.38	\$441,530,529.00
201911	2,557,043,783.00	KG	\$0.39	\$990,097,653.00
201912	3,092,570,645.00	KG	\$0.39	\$1,217,746,112.00
	16,943,742,156.00	KG	\$0.40	\$6,682,215,259.00

Data source: General Administration of Customs of China



Type 2: Import or export trade data between China and a designated country

Price: \$100 (include 12 months) + \$10 per additional historical month

China Customs Statistics Data Report

HS code: **12019010** Commodity: **Yellow soya beans, whether or not broken, other than for seed**

Trade Direction: **Import** Country of Origin **Brazil, Argentina United States**

Data source: General Administration of Customs of China

2019	Argentina USD	United States USD	Brazil USD
Jan	\$442,420,654.00	\$62,320,214.00	\$2,224,724,082.00
Feb	\$382,890,656.00	\$366,843,299.00	\$883,058,227.00
Mar	\$145,866,119.00	\$605,837,160.00	\$1,138,520,247.00
Apr	\$0.00	\$700,641,004.00	\$2,316,554,096.00
May	\$0.00	\$363,455,765.00	\$2,470,520,341.00
Jun	\$101,155,977.00	\$242,604,716.00	\$2,030,044,181.00
Jul	\$420,455,261.00	\$358,686,585.00	\$2,391,964,824.00
Aug	\$257,361,754.00	\$662,669,066.00	\$2,569,831,237.00
Sep	\$366,764,824.00	\$669,783,156.00	\$1,872,842,651.00
Oct	\$368,424,714.00	\$441,530,529.00	\$1,496,016,219.00
Nov	\$563,485,555.00	\$990,097,653.00	\$1,590,097,530.00
Dec	\$528,483,129.00	\$1,217,746,112.00	\$2,015,734,223.00
2019	\$3,577,308,643.00	\$6,682,215,259.00	\$22,999,907,858.00

2019 China Import Trading Trends

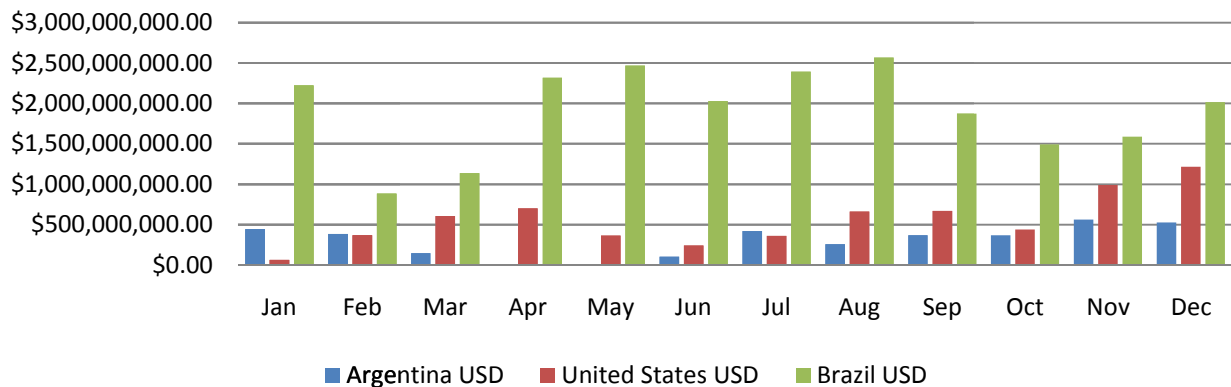

Import ratio

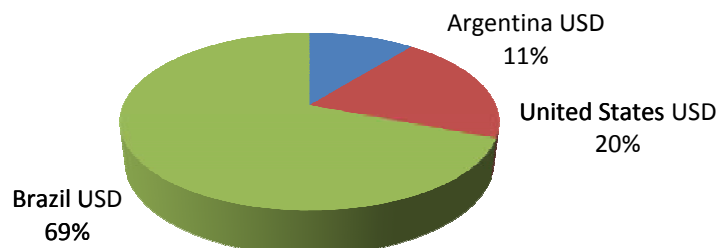

Type 3: Comparison of China's import or/and export trade data with multiple countries

Price: \$150 (include 2 countries)+ \$50 per additional country

China Customs Statistics Data Report

HS code: **12019010** Commodity: **Yellow soya beans, whether or not broken, other than for seed**
 Trade Direction: **Import** Country of Origin **All countries**

Data source: General Administration of Customs of China

Month	2018 Quantity (Kg)	2018 Amount (USD)	2019 Quantity (Kg)	2019 Amount (USD)
Jan	8,477,915,787.00	\$3,552,294,323.00	7,376,318,851.00	\$3,305,958,092.00
Feb	5,425,950,859.00	\$2,261,060,355.00	4,455,901,797.00	\$1,952,666,714.00
Mar	5,663,841,135.00	\$2,392,519,689.00	4,916,000,086.00	\$2,010,725,702.00
Apr	6,920,863,283.00	\$2,972,814,652.00	7,640,221,696.00	\$3,059,254,933.00
May	9,687,161,772.00	\$4,218,026,864.00	7,341,796,745.00	\$2,866,063,788.00
Jun	8,698,716,221.00	\$3,877,484,230.00	6,462,071,674.00	\$2,429,797,051.00
Jul	7,974,065,224.00	\$3,541,832,471.00	8,640,857,459.00	\$3,263,661,271.00
Aug	9,150,183,832.00	\$3,948,386,018.00	9,480,236,052.00	\$3,667,668,527.00
Sep	8,009,609,544.00	\$3,421,900,548.00	8,194,793,798.00	\$3,181,760,099.00
Oct	6,920,590,284.00	\$3,010,721,070.00	6,181,022,864.00	\$2,409,133,386.00
Nov	5,383,290,996.00	\$2,340,608,231.00	8,280,999,461.00	\$3,316,225,733.00
Dec	5,723,310,024.00	\$2,548,779,358.00	9,541,325,255.00	\$3,878,642,047.00
Total	88,035,498,961.00	\$38,086,427,809.00	88,511,545,738.00	\$35,341,557,343.00

2018-2019 Comparison of China's Import Trading Trends

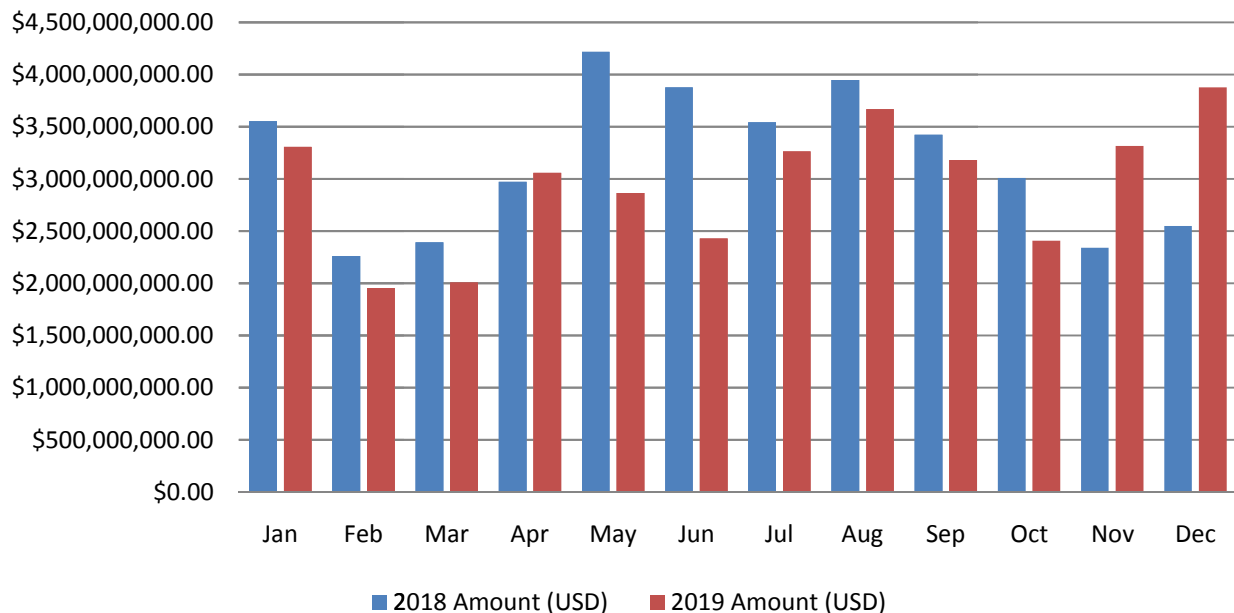

Type 4: Year-on-year comparison of China's import or/and export trade data

Price: \$150 (include 2 years) + \$50 per additional year